

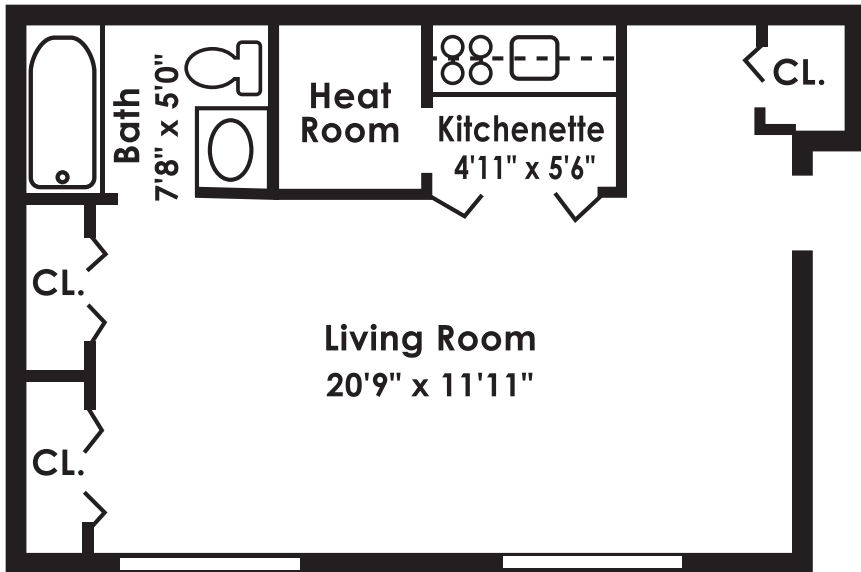

Welcome HOME

WOODCREST ARMS

892 Woodcrest Drive • Dover, DE • 19904
Phone: 302-674-1641 • Fax: 302-674-4243



LIVING ROOM / ONE BATH - 322 sq.ft.
Square Footage is approximate

RENTAL INFORMATION*

Date: _____

Leasing Professional: _____

Apartment Rent: \$ _____

Application Fee: \$ _____

Reservation Fee: \$ _____

Pet Fee: \$ _____

Special: \$ _____

Other: \$ _____

*All prices are subject to change without notice.

www.morgan-properties.com





Welcome HOME

WOODCREST ARMS

892 Woodcrest Drive • Dover, DE • 19904
Phone: 302-674-1641 • Fax: 302-674-4243

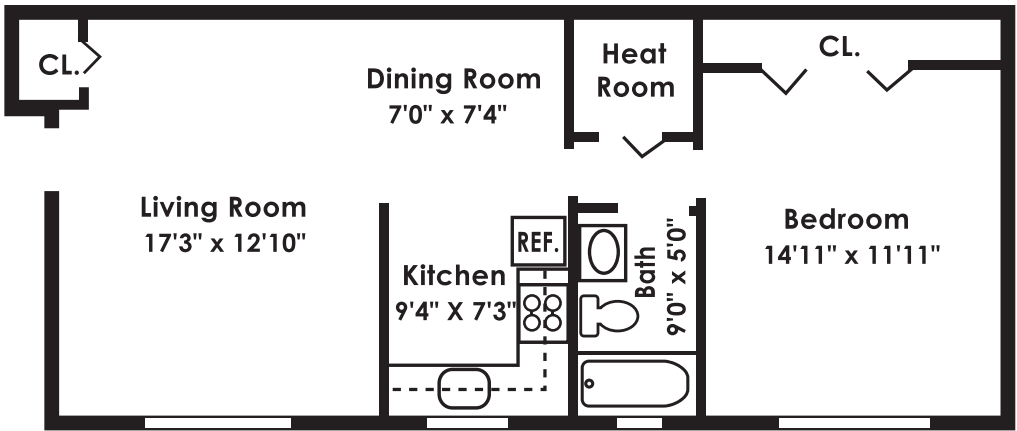

ONE BEDROOM / ONE BATH - 567 sq.ft.
Square Footage is approximate

RENTAL INFORMATION*

Date: _____

Leasing Professional: _____

Apartment Rent: \$ _____

Application Fee: \$ _____

Reservation Fee: \$ _____

Pet Fee: \$ _____

Special: \$ _____

Other: \$ _____

*All prices are subject to change without notice.

www.morgan-properties.com





Welcome HOME

WOODCREST ARMS

892 Woodcrest Drive • Dover, DE • 19904
Phone: 302-674-1641 • Fax: 302-674-4243

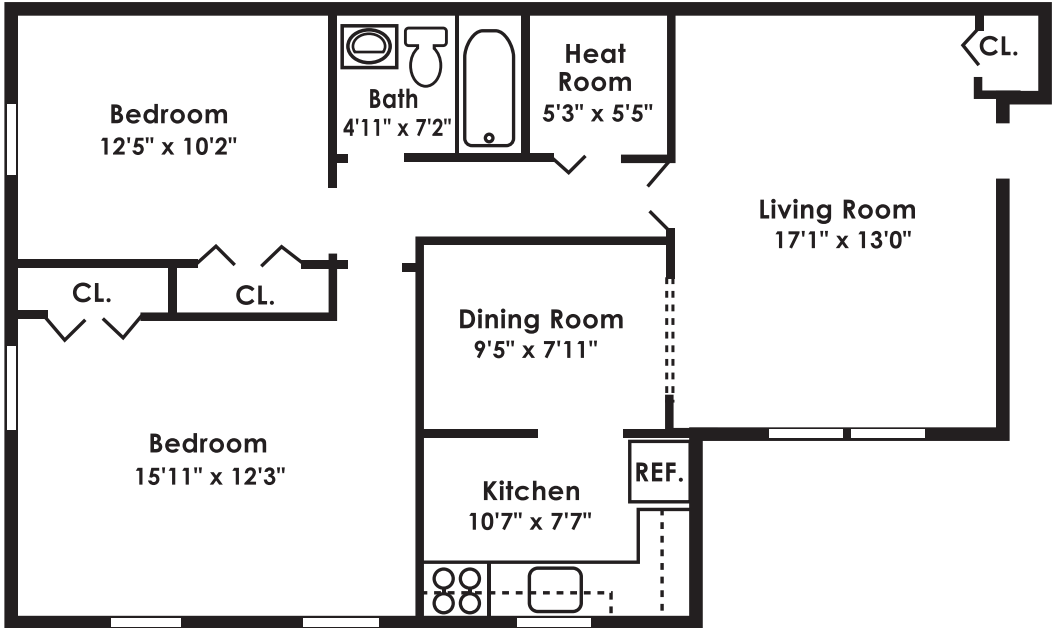

TWO BEDROOM / ONE BATH - 740 sq.ft.
Square Footage is approximate

RENTAL INFORMATION*

Date: _____

Leasing Professional: _____

Apartment Rent: \$ _____

Application Fee: \$ _____

Reservation Fee: \$ _____

Pet Fee: \$ _____

Special: \$ _____

Other: \$ _____

*All prices are subject to change without notice.

www.morgan-properties.com





Welcome HOME

WOODCREST ARMS

892 Woodcrest Drive • Dover, DE • 19904
Phone: 302-674-1641 • Fax: 302-674-4243

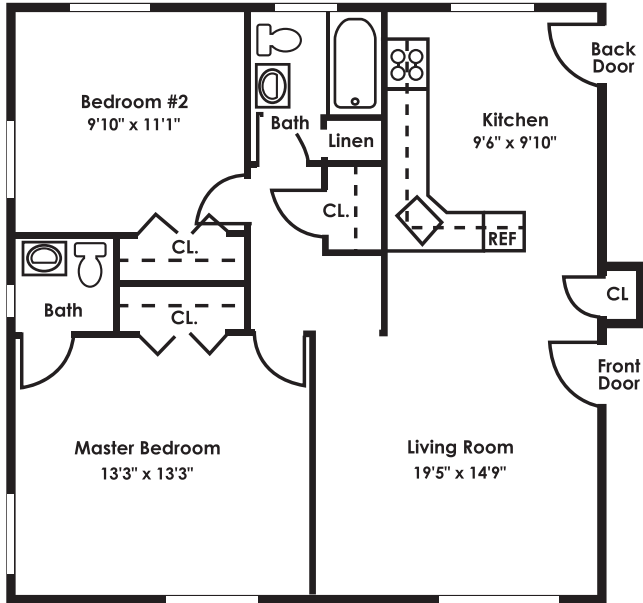

TWO BEDROOM / TWO BATH - 720 sq.ft.
Square Footage is approximate

RENTAL INFORMATION*

Date: _____

Leasing Professional: _____

Apartment Rent: \$ _____

Application Fee: \$ _____

Reservation Fee: \$ _____

Pet Fee: \$ _____

Special: \$ _____

Other: \$ _____

*All prices are subject to change without notice.

www.morgan-properties.com

